

PLAT OF SURVEY  
-OF-

LOT 7, WILLIAM ELLIOTTS POWERS LAKE SUBDIVISION, being a sub-division of a part of the Northeast fractional 1/4 of Section 13, Town 1 North, Range 18 East, in the Town of Bloomfield, Walworth County, Wisconsin.

Survey For: Kerkman Brothers Construction  
Survey Location: 481 Lake Street  
Owner: John Durst



SCALE 1" = 30'

LEGEND

- FOUND IRON PIPE
- SET IRON PIPE
- + SET CHISEL CUT

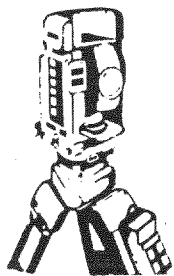
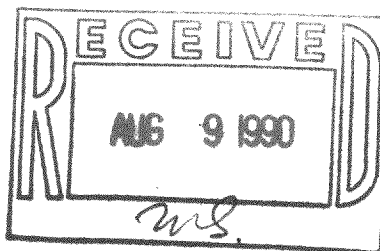
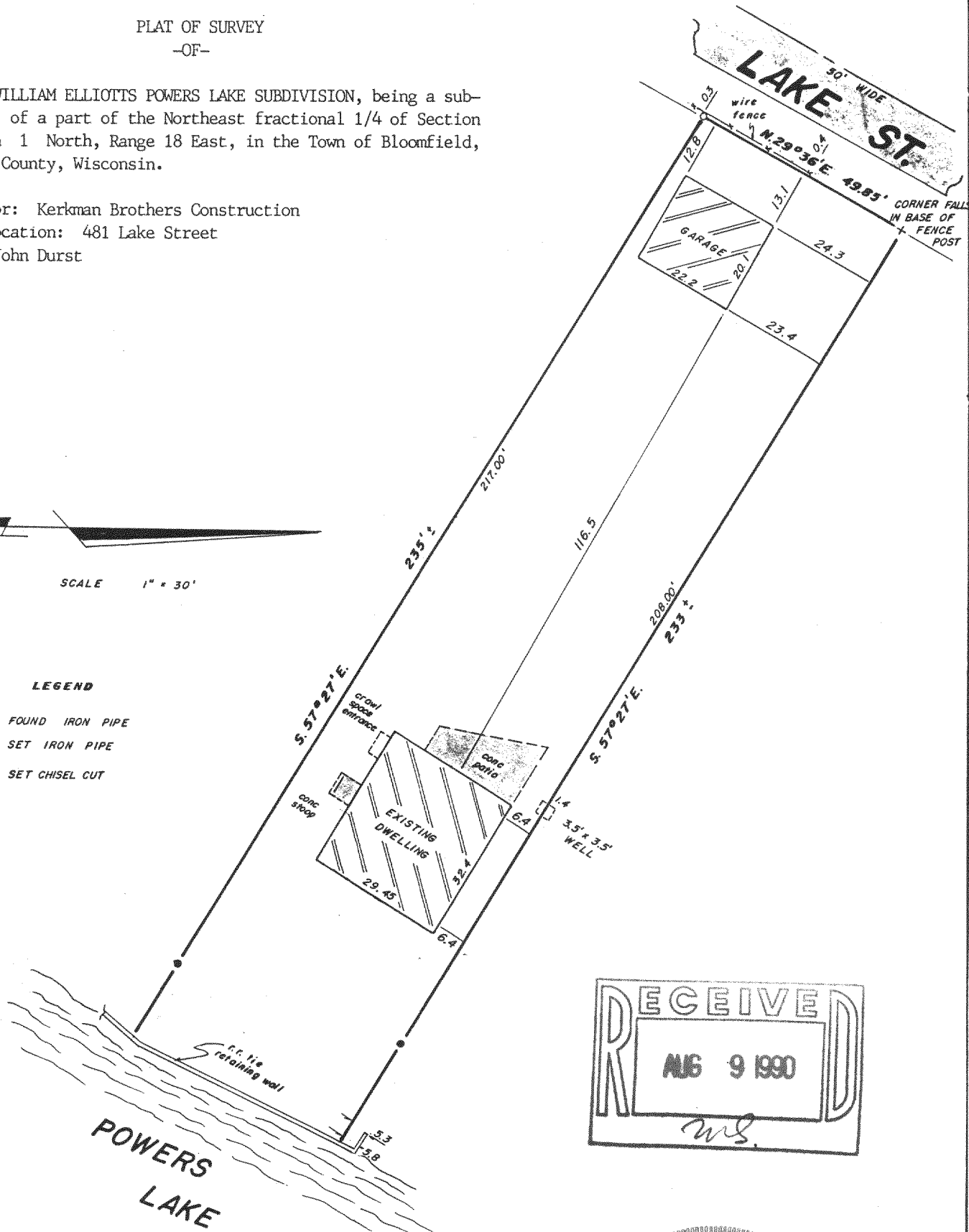

**B.W. SURVEYING**

Land Surveys  
Mapping And Planning  
35117 Academy Road  
Burlington, Wisconsin 53105  
(414) 534-4109

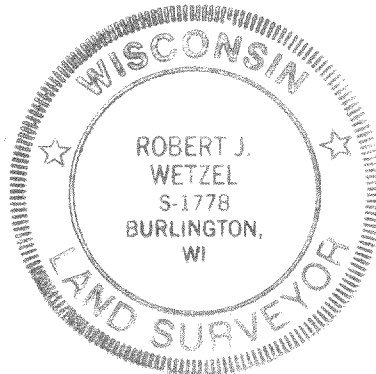

"I hereby certify that I have surveyed the above described property and that the above map is a true representation thereof and shows the size and location of the property, its exterior boundaries, the location of all visible structures and dimensions of all principal buildings thereon, boundary fences, apparent easements, roadways and encroachments, if any.

"This survey is made for the use of the present owners of the property, and those who purchase, mortgage, or guarantee the title thereto within one year from date hereof"

THIS IS NOT AN ORIGINAL PRINT  
UNLESS THIS SEAL IS RED

*Robert J. Wetzel*  
ROBERT J. WETZEL  
REGISTERED LAND SURVEYOR - 1778

JUNE 20, 1990  
DATE

3 2 7  
JOB NUMBER

TAX ME - 07

118-901